

**Male in his 60's**

**Target: Rt SFA**

**Points: CTO**

**Rutherford: 3**

**ABI: 0.64/1.08**

**Risk factors: CKD, HT, DL, DM, Current smoking**

**Present illness:**

**2024/10- Right intermittent claudication**

**Prior EVT:**

**2024/5 ItCIA-EIA SMART10.0x40 EPIC8.0x120**

**2024/6 ItSFATO-PopP2**

**Eluvia7.0x150+7.0x120+Ranger6.0x150**

**ItPTATO 2.5BC**

**Prior PCI or CABG : (-)**

**Prior CVD: (-)**

**Drug: ASA, Clopidogrel, Statin**

**Inspection:**

**Cr 3.02, eGFR 17.3, A1c 6.6 %, EF 62 %, asynergy (-), Afib (-)**

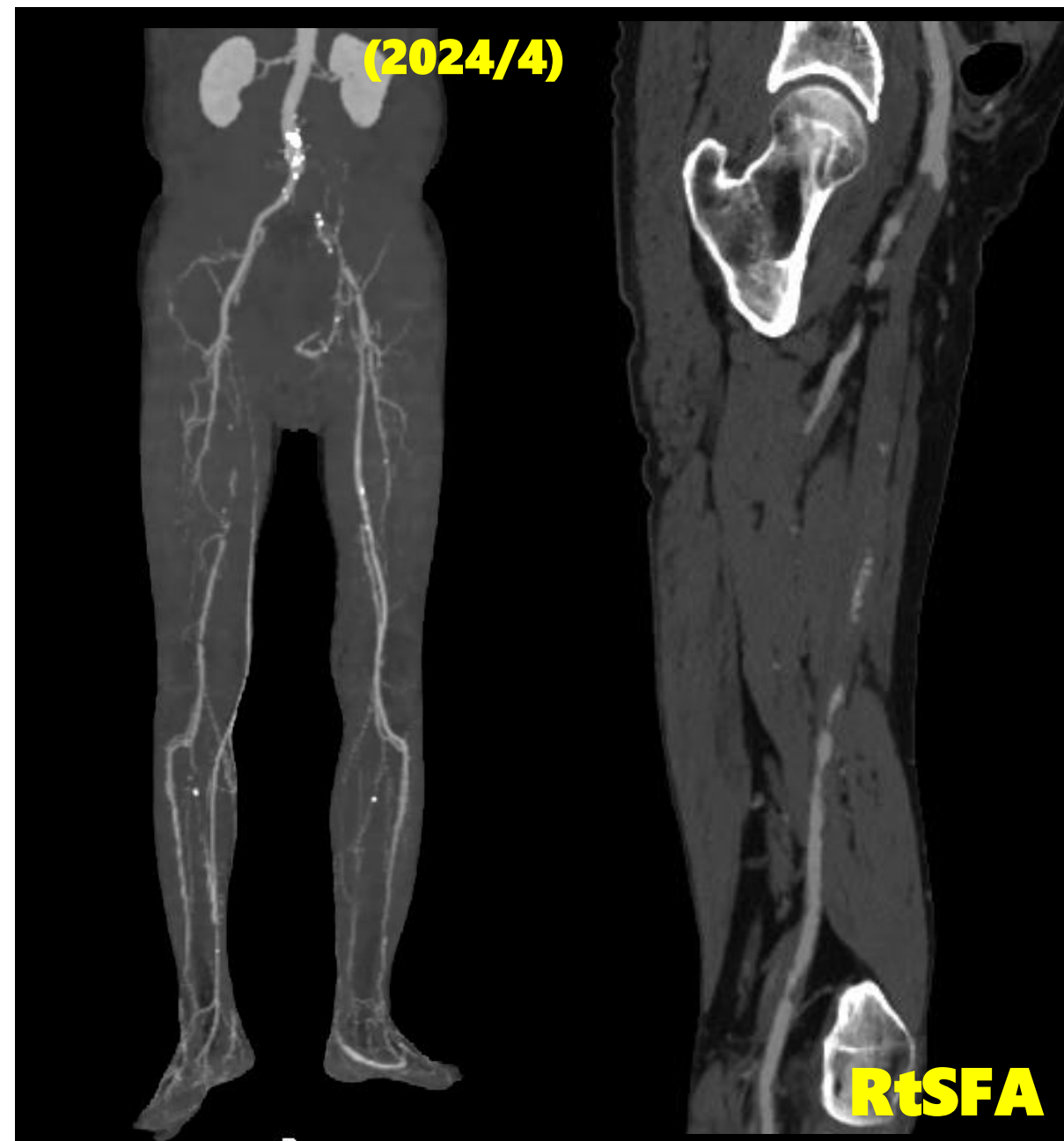

**Male in his 80's**

**Target: Rt CIA**

**Points: CTO**

**Rutherford: 4**

**ABI: 0.36/0.46**

**Risk factors: HD, Past Smoking**

**Present illness:**

**2024/12- Bilateral rest pain**

**Prior EVT:**

**None**

**Prior PCI or CABG : (-)**

**Prior CVD: (-)**

**Drug: Cilostazol, Statin**

**Inspection:**

**Cr 5.22, eGFR 9.0, A1c 5.7 %, EF 45 %, asynergy (+), Afib (-)**

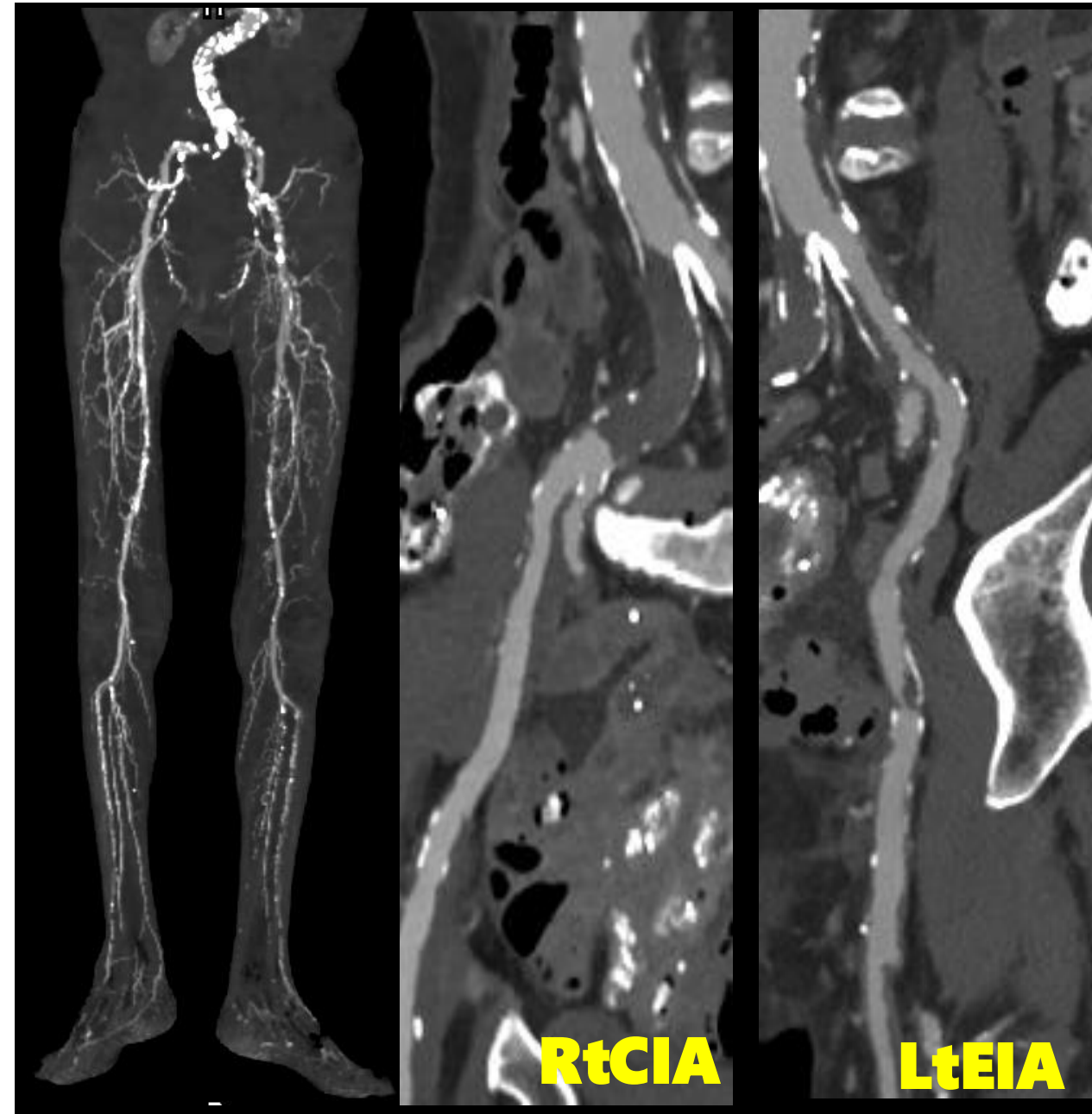

**Female in her 70's**

**Target: Lt SFA**

**Points: CTO, Post DCB treatment**

**Rutherford: 3**

**ABI: 0.51/0.49**

**Risk factors: CAD, CKD, DM, DL, Past Smoking**

**Present illness:**

**2024/7- left intermittent claudication**

**Prior EVT (LtCIA stent detail unknown):**

**2023/10 rtCIA-EIA EPIC8.0x80,**

**ltCIA-EIAISR 5.0Cutting**

**rtSFA Lutonix5.0x60+4.0x300**

**ltSFA100/PopP1-2 Ranger6.0x150+5.0x200**

**Prior PCI: (+)**

**Prior CVD: (-)**

**Drug: ASA, Clopidogrel, Statin**

**Inspection:**

**Cr 2.21, eGFR 17.4, A1c 6.1 %, EF 65 %, asynergy (-), Afib (-)**



**Male in his 80's**

**Target: Rt BKA**

**Points: CTO, BKA**

**Rutherford: 5**

**ABI: 0.79/0.83**

**Risk factors: HT, DL, DM**

**Present illness:**

**2024/12- Right 1<sup>st</sup> toe ulcer/Left rest pain**

**Prior EVT:**

**2025/1/23 LtPopA Ranger 4.0x60 LtPA 2.0BC**

**Prior PCI or CABG : (-)**

**Prior CVD: (+)**

**Drug: ASA, Clopidogrel, Statin**

**Inspection:**

**Cr 0.59, eGFR 98, A1c 6.2 %, EF 72 %, asynergy (-), Afib (-)**



**Male in his 70's**

**Target: Lt BKA**

**Points: CTO, BKA**

**Rutherford: 5**

**ABI: 0.75/0.76**

**Risk factors: HD**

**Present illness:**

**2024/9- Left 3<sup>rd</sup> toe ulcer**

**Prior EVT:**

**None**

**Prior PCI or CABG : (-)**

**Prior CVD: (-)**

**Drug: ASA, Statin**

**Inspection:**

**Cr 6.12, eGFR 7.8 A1c 6.2 %, EF 27 %, asynergy (+), Afib (-)**



**Male in his 60's**

**Target: Lt CFA**

**Points: Calcification**

**Rutherford: 4**

**ABI: - (post major amputation)/ 0.54**

**Risk factors: HD, CAD, HT, DL, DM**

**Present illness:**

**2025/1 Left toes rest pain with cyanosis**

**※2022/4 Right leg major amputation**

**Prior EVT (Another hospital):**

**2021/12 Lt PopA Supera 5.5x120**

**Prior PCI and CABG: (+)**

**Prior CVD: (+)**

**Drug: ASA, Clopidogrel, Statin**

**Inspection:**

**Cr 6.75, eGFR 7.1, A1c 8.2 %, EF 25 %, asynergy (+), Afib (-)**

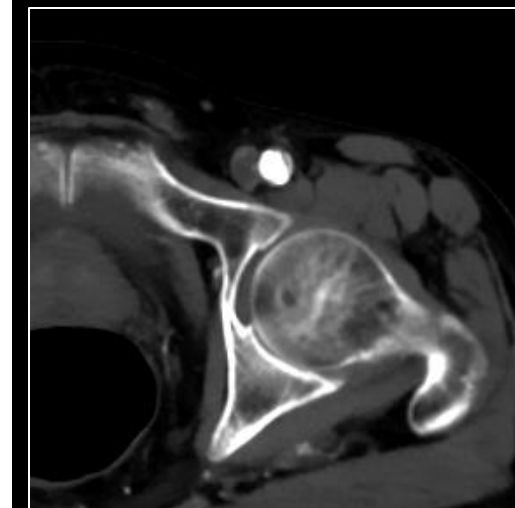

**LtCFA**